

Salem, Connecticut

Business and Services Directory



Published by
the Salem Economic Development Commission

LIVE *life* LOCALLY

Original Art Original Gifts Original Lifestyle

Our LOCAL artists and artisans are as good as you'll find anywhere!



Original Art
Local Pottery
Silks & Textiles
Woodworking
Soaps/Candles
Journals/Cards
Tables/Benches
Earrings/Jewelry
Needle Felting
Artistic Frames
Custom Mirrors
Handbags
Turned Bowls
Stained Glass
Photography
Forged Iron
Cool Stuff!



"Birch and Fern" by Catherine Elliott, custom frame by Ford Frames



THE RED HOUSE
cultural *arts* center



22 Darling Road, Salem 860.608.6526 salemredhouse.com
(We are right behind Salem Valley Farms Ice Cream . . . hint, hint!)



GALLERY • GIFTS • CLASSES

OPEN: Thursday & Friday Noon-5pm Saturday & Sunday 10am-6pm

Salem Economic Development Commission

Kevin Lyden, First Selectman – Ex Officio
Selectman **Ed Chmielewski**, Chairman
Members – **Carl Fontneau** and **Steven Shelley**

Economic development within the Town of Salem is, by necessity, a collaborative effort. The Salem Economic Development Commission (EDC) has developed this business directory in conjunction with leadership from all facets of our town commissions and community members to showcase all of the great and diverse businesses and services that call the Salem community home and are available to its residents.

This Directory contains an alphabetized business listing, and features many advertisements from local business that helped fund the creation of this Directory. During this project every attempt was made to correctly list businesses with their appropriate physical and web addresses

It is our hope that within this Directory, you will find a wealth of information regarding our local business and service providers, and keep the Directory on hand as a reference so you can benefit from supporting your home town businesses.

EDC members are volunteers who are appointed by the Board of Selectmen to serve as our town's business ambassadors. EDC works with the Board of Selectmen, state and local officials, town hall staff, Planning and Zoning Commission and others to maintain a business-friendly climate that is also welcoming to new businesses.

The EDC meets on the first Tuesday of each month at town hall. Agendas and meeting minutes are available on the Town of Salem website. Public comments, input and participation are welcomed and highly encouraged.

Salem Economic Development Commission Business and Services Directory Committee

The following volunteers contributed in the production of this directory

First Selectman **Kevin T. Lyden** – Ex Officio
Selectman **Ed Chmielewski** - EDC Chairman

Carl Fontneau, EDC Member
Paul Robillard, EDC Member

Steven Shelley, EDC Member
Terri Salas, Former EDC Member

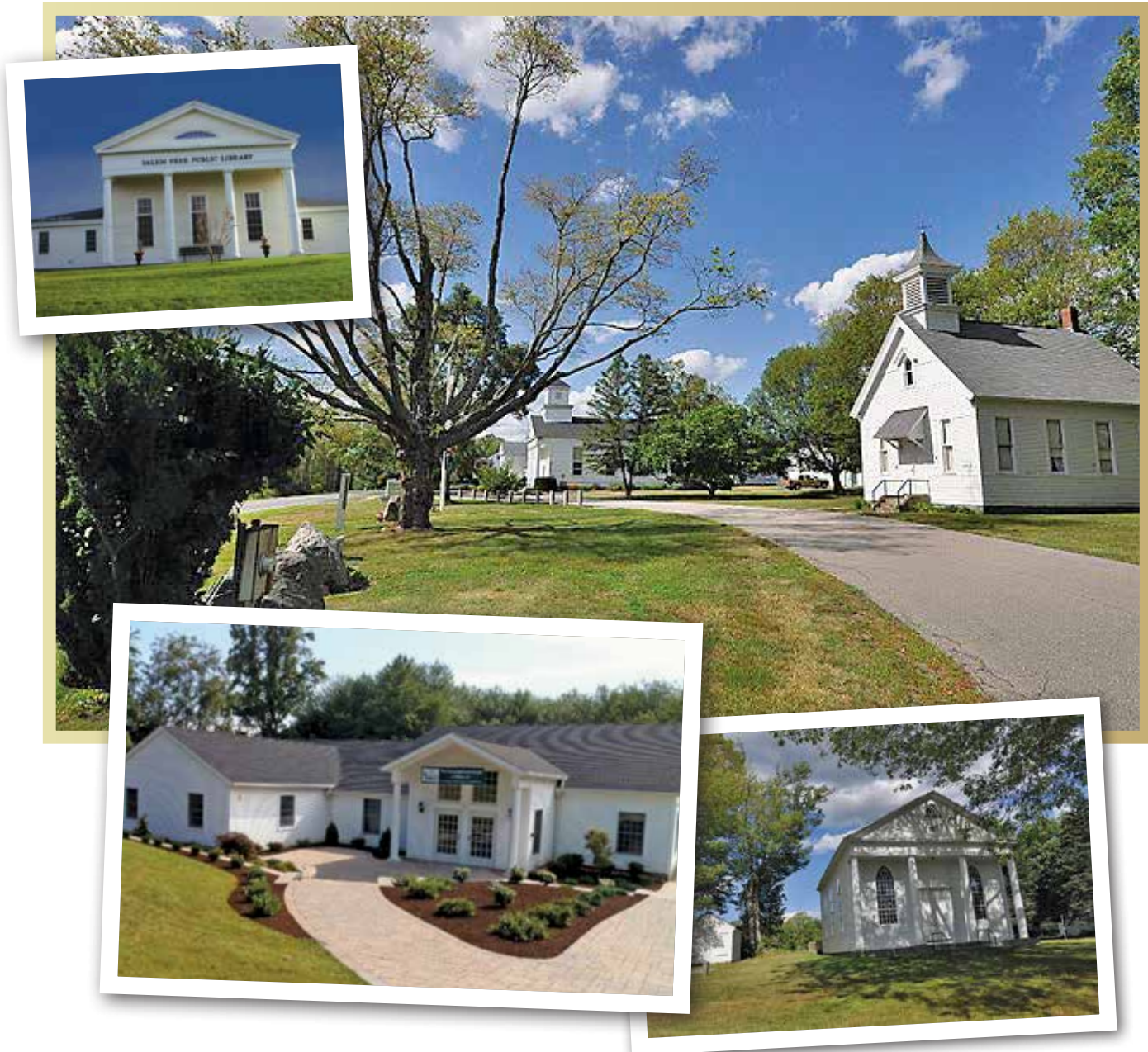



20 Hartford Road
Salem, CT
860-204-9090
Nik & Alex Alevras

INDEX

Economic Development Commission	3
Salem Seniors Group.....	6
Doing Business in Salem.....	11
Business Listings.....	12
Churches Serving Salem.....	19
Clubs & Organizations.....	21
Town Services.....	21



R&W Heating Energy Solutions LLC

YOUR HOME COMFORT AND ENERGY SOLUTION EXPERTS

Sales | Service | Installation of Residential Heating
and Cooling Equipment

Roth Double Wall Eco-Friendly Oil Tanks

Oil to Gas Conversions | Heat Pumps

And Much More!



***Fujitsu Elite Contractor
Offering Exclusive
12 Year Warranties on
Select Fujitsu Installs.***

10 Witter Road • Salem, CT 06420

860-848-9993

www.rw-heating.com • info@rw-heating.com • Lic. #: S1-303639

The Salem SENIORS GROUP



Salem Seniors lunch meeting at the Salem Fire House. Front row: Jeanette Girard, Jean Ann Scaduto, Ed Chmielewski and the Salem Seniors Group

Salem Seniors Elected Officers

Ed Chmielewski, President
Jean Ann Scaduto, Vice Pres.
Jeannette Girard, Secretary
Michelle Horan, Treasurer

Town of Salem Agent for the Aging Seniors Group Liaison

Meredith Eisenberg,
meredith@salemct.gov
860-859-3873 extension 125
Salem Town Hall



The Salem Seniors Group is a good resource for our valued seniors. We normally meet on the second Tuesday of every month at 10:30am, at the Salem Volunteer Fire Department rear meeting room, 424 Hartford Road (RT 85). We sometimes meet at the Salem School, the Salem Library, Two Brothers Pizza and at the Witch Meadow Campground but may pause at times due to COVID.

At most meetings, a nurse from the VNA is in attendance to take blood pressure readings. Flu shots are offered in the fall. The meetings often include updates from our town officials, discussions of new and old business and guest speakers. We sometimes play bingo and other fun games. Meetings almost always include a potluck lunch. The Seniors Group has sponsored bus trips and other social events as requested by our members. We often collaborate with the Salem Recreation Department and hold an annual summer picnic and a holiday lunch. Consider joining us for good food, good laughs and good friendship!



Irrigation Services

CALL NOW FOR.

Spring Start Up • Service Calls

New System Design & Installation

Winterization • Backflow Testing

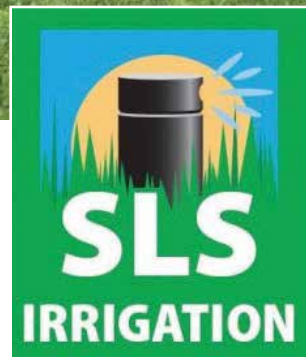

SafeLawns of Salem

Organic, Hybrid & Traditional Lawn Care Programs Available

Visit us online! safelawnsofsalem.com



Find us on:

facebook®

CT Lic# 2559

HIC 608952 B2559 S-5609 • PLM.O287814-J3

CALL TODAY!
(860) 859-3100

**When a safe lawn
is important
to you...**



SafeLawns of Salem (860) 859-3100

Organic, Hybrid, & Traditional Lawn Care Available

www.safelawnsofsalem.com

B#2559

The Salem SENIORS GROUP



The Salem Seniors meeting at the Salem School

*Salem is
proud of our
volunteers*



*Thank you
to our Police,
Firefighters and
Public Works*





Witch Meadow Lake Family

139 Witch Meadow Road | TEL:860.859.1542

FAX: 860.859.0476 | www.witchmeadowcampground.com



Witch Meadow Lake Campground is your complete vacation resort in scenic Southeastern Connecticut with more features and attractions in one single location than you could ever imagine. Over 140 acres of mostly wooded park offers an incredible variety of amenities and recreational opportunities.

Campground celebrates Salem!



Including a 14-acre fresh water lake for swimming, boating and fishing. Located just a short broomstick ride from anywhere in Southern New England check us out for a spell, and you'll probably never want to check out!



Lifelong Women's Healthcare

Adolescence
Pregnancy
Menopause

Roa Alammari, MD, FACOG
Robert Gildersleeve, MD, FACOG
Lesley Gumbs, MD, FACOG
Veronica Helgans, MD, FACOG
Yvette Martas, MD, FACOG
Devon Root, CNM, WHNP-BC
Stephanie Welsh, CNM, DNP

860-450-7227 (phone) • 860-450-7231 (fax)

A member of



Find us on Facebook

www.mansfieldobgyn.com



OUR DOOR IS
ALWAYS OPEN.
Literally

Try out the club with a **FREE 14 Day Pass!**
Appointment required to activate pass.

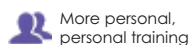

24 Hartford Road, Salem, CT 06420
860-850-1010 • anytimefitness.com



*Limit one per person. Participating location only. Must be 18 years or older.
Valid ID and \$30 refundable key fob deposit required.

Benedict Doors & Openers, LLC

310 Round Hill Road, Salem, CT 06420

Lic. #0626982



Larry Benedict

**Garage Door &
Opener Service
& Installation**

Over 35 Years Experience

LiftMaster®

World's #1 Professionally Installed Garage Door Opener

860.916.8610

Doing BUSINESS in SALEM

The Town of Salem

At the Heart of Southeastern Connecticut

The Setting

Salem is a quiet, rural community of over 4,000 residents with a heritage of agriculture, nestled among hills, wetlands and open fields astride the historic route between Hartford and the sea. Incorporated in 1819, it is peopled by friendly, caring, diverse and talented citizens who contribute to the manufacturing, arts, education and technology centers of central and southeastern Connecticut.

The Location

Salem is ideally positioned in the heart of Southeastern Connecticut. Geographically, Salem is centrally located on the Historic Governor's highway with commercial connections to Hartford, Norwich, New London, Willimantic, and other metropolitan areas in the eastern region of our state. Businesses located in Salem enjoy easy access to major interstate highways and state roads providing the transportation infrastructure so important to sustain developing business and industrial interests. Upgrades and expansion of this transportation infrastructure are already underway as regional economic development initiatives.

The Opportunity

Salem's business climate is ripe for development, with available land, existing commercial infrastructure, and industrial and commercial business zones targeted for growth. The Town welcomes new businesses who are good neighbors and who fit into the distinctly rural atmosphere of the Township. Salem features a beautiful countryside with many active farms, recreational facilities and a relaxed lifestyle. As a bedroom community for an increasing number of commuting professionals, Salem seeks responsible growth compatible with conservation goals. The Town supports existing business, offers available workforce resources, and is prospecting for new commercial and industrial enterprises.



Photo: Amanda Lawrence of Mandie Lee Photography, LLC, Additional Businesses for Digital Copy: Mandie Lee Photography, LLC

BUSINESS LISTINGS

Aborio Brothers

142 East Haddam Rd

Academi, LLC

79 New London Rd
252-435-0218

A's & B'zzz, LLC

19 Syleo Lane
860-889-3669

American Attic Antiques

594 Norwich Rd
860-237-1232

Another Man's Treasure

11 Centre St, Suite 8
860-337-1718

Antique Carriage & Sleigh Museum

509 New London Rd
860-859-5336

Anytime Fitness

24 Hartford Rd, Unit 13
860-850-1010
www.anytimefitness.com

Ballestrini's Child Care Centers

11 Centre St, Unit 2A
860-859-2273
www.ballestrinis.com

Benedict Door

310 Round Hill Rd
860-916-8610
www.benedictdoors.com

BMG Construction, LLC

343 Hartford Rd
860-857-5859

Bondi Commercial Real Estate

25 Witch Meadow Rd
860-887-3400
www.bondicommercial.com

Burnett's Country Gardens

380 New London Rd
860-949-8722
www.burnettscg.com

Burnett's Landscaping, Inc

406 New London Rd
860-859-3100
www.burnettslandscaping.com

Burr Graphics

44 Emerald Glen Lane
860-887-9510

C&S Tree Removal, LLC

796 West Rd
860-867-6797

Cabin Labradors

310 Round Hill Rd
860-869-8891
www.cabinlabs.com

Chelsea Groton Bank

20 Hartford Rd, Unit 2
860-823-4942
www.chelseagroton.com

Classic Concrete, LLC

181 Norwich Rd
860-425-0761

Cleangrout

25 Gardener Lake Heights
203-373-7555
CleanGrout.net

Concrete Express

46 Skyline Drive
(860) 859-2312

Connecticut Foundation Repair, LLC

40 Rattlesnake Ledge Rd
860-961-6985

Cornerstone School of Karate, LLC

20 Hartford Rd Unit 6
860-892-4662
cornerstonesk@sbcglobal.net

M-F 9 am - 5:30 pm
Saturday 9 am - 1 pm

Ph: 860-949-8624
Fx: 860-949-8646



**Salem
Health Mart.**
PHARMACY

20 Hartford Rd, Unit 16
Salem, CT 06420



MAPLE SHADE
Services, LLC

• **REFUSE REMOVAL**
(CURBSIDE AND IN-DRIVEWAY)

• **SNOW PLOWING**

• **MASON-DUMP DELIVERIES**

**35 YEARS OF EXPERIENCE
IN SALEM, CT**

Don't haul your rubbish to the
end of your driveway -
we will pick it up in your
driveway for you!
Give us a call for your
refuse removal.

860-823-0043

OFFICE 860-823-0043

CELL 860-705-8415

688 West Rd.
Salem, CT 06420
mapleshade69@aol.com

BUSINESS LISTINGS

Critter Cop

55 East Haddam Rd
860-984-4047
www.crittercop.com

Cunningham Construction

28 Cockle Hill Rd
410 Rattlesnake Ledge Rd
860-857-8955
www.cunninghamconstructionct.com

Down The Road Antiques

594 Norwich Rd
860-859-3561
DownTheRoadAntiques@gmail.com

Dunkin'

1 New London Rd
860-859-9051

Dynamic Enterprise Solutions, Inc

24 Hartford Rd, Suite 12
860-204-8102
www.des-inc.net

Flora's Naturals

193 Forsyth Rd
860-303-5163
www.florasnaturals.com

Forsyth Estates

19 Syleo Lane
860-889-3669

Ford Folios, Inc

30 Gungy Rd
860-608-6526
www.fordfolios.com



Painting & Powerwashing

860-941-8335

FREE ESTIMATES

Chuck Carron, Lic. #614599 and Insured
Salem, CT 06420

BUSINESS LISTINGS

Fox Farm Brewery

62 Music Vale Rd
860-287-0076
www.foxfarmbeer.com

Gardner Lake Liquors

468 Old Colchester Rd
860-887-1227
www.gardnerlakeliquors.com

Getty Farm

479 Hartford Rd
860-859-0316

Getty Granite Co, LLC

120 RT 82
860-859-2972
www.gettygranite.com

Gina Nails, LLC

1 New London Rd, Unit 15
860-887-0373

Hair Power

20 Hartford Rd, Unit 8
860-886-4247

Henny Penny

2 New London Rd
860-859-3007

Henrici Excavating

149 Round Hill Rd
860-859-0871

House of Doors, Inc

195 East Haddam Rd
860-859-3667
www.houseofdoors.net

Indianfield Co-Op Campground

306 Old Colchester Rd
860-859-1320
www.indianfieldcampground.com

J. R. Watkins

19 Way Rd
860-859-1448

Kristin Gadbois Massage for Women

443 Norwich Rd
860-823-8156
www.kristingadbois.com

Lovie's Tree Service, LLC

430 West Rd
860-859-0069

Maegog Market, LLC

40 Old Colchester Rd
860-917-7708

Mandie Lee Photography, LLC

684 West Rd.
805-766-5384
mandieleepictures@gmail.com

Mantis, LLC

26 New London Rd, Unit 2
860-857-6164

Maple Shade Services

688 West Rd
860-705-8415

Martin J. Burton, CPA

426 Darling Rd
860-859-1506

Marvel Farm, LLC

400 East Haddam Rd
860-859-2583

Millennium Homes, LLC

120 Morgan Rd
860-214-3722
millennium_homes@yahoo.com

Misty Hollow Farm

745 Hartford Rd
860-859-5336

MJ Enterprises

740 Old Colchester Rd
860-859-2506

BUSINESS LISTINGS

N.E.L.T.S Facility

595 Norwich Rd
860-383-4157

New Beninnings for Life, LLC

20 Hartford Rd, Unit 44
860-559-4693
www.NewBeginningsforLifeLLC.com

O'Sullivan Mason Contractors, Inc

170 Norwich Rd
860-859-2087

Pappy's Bees

15 Forsyth Rd
860-823-1558
www.pappysbees.com

Physiocare Physical Therapy & Sports Medicine, LLC

11 Centre St, Suites 6 & 7
860-949-2561
www.physiocareptsm.com

Precision Saddle Services

85 Buckley Rd
860-213-1857

Provider Farm

30 Woodbridge Rd
860-222-5582
www.providerfarm.com

Quality Care & Co-op Nursery School

90 Hartford Rd
860-859-2612

Rachel Crafton Graphic Designer

160 Old Colchester Rd
860-917-0622
www.rachelcrafton.com

Red Healer Massage, LLC

20 Hartford Rd, Unit 18
860-800-4347

R&W Heating Energy Solutions, LLC

10 Witter Rd
860-848-9993
www.rw-heating.com

Radcor, LLC

345 Laurelwood Drive
860-887-1538

Renz Construction Corp

160 Witch Meadow Rd
860-886-5440

Larry Reitz

527 New London Rd
860-859-2886

Safelawns of Salem

406 New London Rd
860-859-3100
www.safelawnsofsalem.com

SALECON, LLC

78 Forest Drive
860-859-2174

Salem Auto, LLC

469 Old Colchester Rd
860-887-1227
www.salemautollc.com

Salem Dental

20 Hartford Rd, Unit 34
860-859-1341

Salem Farms Campground

39 Alexander Rd
860-859-2320
www.salemfarmscampground.com

Salem Four Corners Package Store

1 New London Rd, Unit 12-13
860-859-1050

Salem Health Mart Pharmacy

20 Hartford Rd, Unit 16
860-949-8624
www.salempharmacy.net

BUSINESS LISTINGS

Salem Prime Cuts, Inc

12 New London Rd
860-859-0741

Salem Valley Farms Ice Cream

20 Darling Rd
860-859-2980
www.salemvalleyfarmsicecream.com

Salem Valley Veterinary Clinic, PC

12 Centre Street
860-859-1649
www.salemvalleyvet.com

Sid's Used Auto Parts Co, Inc.

243 Forsyth Rd
860-859-0000

Signore Septic Services

300 Old New London Rd
860-859-2319

Skyline Kennels

117 Skyline Dr
860-859-0353

SLS Irrigation

406 New London Rd
860-859-3100
www.slsirrigation.com

Smokers Discount World

1 New London Rd, Unit 22
860-739-6811

Sna-Z Spot, LLC

310 Old Colchester Rd,
860-859-7547

Spicer Gas, Inc

183 East Haddam Rd
860-859-9070
www.spiceradvanced.com

Where Beautiful Gardens Begin...

Professional Landscape Design Team
Experienced Installation Craftsmen
Complete Garden Installation
Tumbled Paver Walks and Patios
Classic Fieldstone Walls
Dramatic Garden Lighting
Vibrant Water Gardens
Economical Hydroseeding
Sitework and Grading... and much more.



860-859-3100

burnettslandscaping.com

CT Lic. # 608952

BUSINESS LISTINGS

Statewide Pawn, LLC

1 New London Rd, Unit 19-20
860-237-8054
www.StatewidePawnCT.com

Stellar Resolutions

284 Laurelwood Drive
860-859-9533
www.stellarresolutions.com

Steed Read Horseman Classified

16B Mill Lane
860-859-0770

Subway of Salem

1 New London Rd, Unit 17
860-885-1985

Sweet Rice

1 New London Rd, Unit 25
860-859-3331

Syman Says Farms, LLC

279 Buckley Rd
860-874-5489
www.letsgetswanky.com

The Armory

1 New London Rd, Unit 19-20
860-237-5577

The Mill Resale Company, LLC

594 Norwich Rd
860-859-3561
www.themillresale.com

The Music Bureau

1 New London Rd, Unit 24
860-886-0203

The Plum Tomato

1 New London Rd, Unit 16
860-892-5295
www.theplumtomato.com



LAKES POND BAPTIST CHURCH

LAKES POND BAPTIST CHURCH

a word from **PASTOR MEADER**

I would like to offer a personal invitation to you to come and visit Lakes Pond Baptist Church. Our church is a friendly church with a big heart for people.

We are an old-fashioned, Bible-preaching church that seeks to love the Lord and hold firm to the Word of God.

If you are looking for a good church home that preaches the unchanging Word of God in the midst of a changing world, then please stop by and visit one of our services.

Service Times

Sunday Morning	9:30am
Sunday School	11:00am
Sunday Evening	6:00pm
Wednesday	7:00pm

FROM INTERSTATE 395
TAKE EXIT 77 ONTO ROUTE 85 NORTH
DRIVE 1.5 MILES AND THE CHURCH
WILL BE ON YOUR LEFT

CONTACT INFORMATION
1144 HARTFORD TURNPIKE, WATERFORD, CT 06385
PHONE: 860-442-0277
WWW.LAKESPONDBAPTISTCHURCH.ORG

BUSINESS LISTINGS

The Red House Cultural Art Center

22 Darling Rd
860-608-6526
www.salemredhouse.com

The Salem Herbfarm

320 Hartford Rd
860-861-5100

Tower Engineering, Inc.

46 Forest Drive
860-859-3738

Treasure Hill Farm

523 Old Colchester Rd
860-884-6519
www.treasurehillfarm.com

Two Brothers Restaurant

20 Hartford Rd, Unit 10-11
860-204-9090
www.2brotherspizza.co

Two Sisters Trading Post

26 New London Rd
860-934-9537

Valency Consulting

21 Fawn Run
860-859-3033
www.valencyconsulting.com

Vincent Savalle

190 Round Hill Rd
860-531-9585

Vsquared, LLC

70 Morgan Rd
860-859-2179

Witchmeadow Lake Campground

139 Witch Meadow Rd
860-859-1542
www.witchmeadowcampground.com

CHURCHES *Serving Salem*

Congregational Church of Salem, CT

244 Hartford Rd
860-859-1211

Lakes Pond Baptist Church

1144 Hartford Rd, Waterford, CT 06385
860-442-0277

Our Lady of the Lakes

752 Norwich Salem Tpke, Oakdale, CT 06370
860-859-1575

St Andrew Church

128 Norwich Ave, Colchester, CT 06415
860-537-2355

St Mattias Church

317 Chesterfield Rd, East Lyme, CT 06333
860-739-5208





**Robert M. Baratt,
DVM, DAVDC, DAVDC/Eq**

Sarah S. Slater, DVM

**12 Centre Street, Salem,
CT 06420**

**Telephone:
860-859-1649**

**email:
salemvalleyinfo@gmail.com**

www.salemvalleyvet.com

**Quality
Care***

**6 Weeks - 12 Years Old
3 & 4 Year Old Nursery School
Before & After School Programs
Hours: 6:30 AM - 6:00 PM
Monday - Friday**

Phone: 860-859-2612

Email us at: Quality_care08@yahoo.com

Visit us on the web @ qualitycaredaycare.com

90 Hartford Road - Salem, CT

**Quality Care
"Come Grow With Us"**

**Charleen M. Collins - Director
CT License# 16051**

New Beginnings for Life, LLC.



Dedicated to helping disabled adults live life independently

Ellen M. Young Cell: 860-559-4693

Office: 860-531-9426

20 Hartford Rd., Unit 44

Fax: 860-603-2168

Salem, CT 06420 www.Newbeginningsforlifellc.com

Family-like environment offering:

CRS Setting

Respite

Supported living Apartment Program

Day Program

Job Coaching

eyoung.nbfl@gmail.com

Facebook Page: New Beginnings for Life, LLC

CLUBS & ORGANIZATIONS

Friends of the Salem Library

264 Hartford Rd
860-859-1641

Mom's Club of Salem, CT (1)

89 Rattlesnake Ledge Rd
860-859-0343

Salem Historical Society

246 Hartford Rd
860-859-1429



Salem Land Trust

270 Hartford Rd
860-859-3520
www.salemlandtrust.org

Salem Lions Club

Salem Center School
860-425-5275

Salem Seniors

270 Hartford Rd
860-859-3873 x 100



TOWN SERVICES

POLICE - FIRE EMERGENCY - 911

Salem Town Hall

270 Hartford Rd
860-859-3873
saalemct.gov

Animal Control Officer

911 Norwich New London-Tpke.
Uncasville, CT 06382
860-848-3529

CT Energy Assistance Program (TVCCA)

401 West Thames Street, Unit 201
Norwich, CT 06360
860-425-6681
tvcca.org/energy-assistance



BUSINESS LISTINGS

Municipal Agent for the Aging

270 Hartford Rd
860-859-3873 x100
salemct.gov

Salem Emergency Management Alerts

270 Hartford Rd
860-859-3873

Salem Public Works Department

270 Hartford Rd
860-859-3873 x451

Salem Recreation Department

270 Hartford Rd
860-859-3873 x275
salemct.gov/recreation

Salem Free Public Library

264 Hartford Rd
860-859-1130
www.salemct.gov/library

Salem Transfer Station

189 Rattlesnake Ledge Rd.
860-859-2964
www.salem.ct.gov/transfer-station

Gardner Lake Volunteer Fire Co., Inc.

429 Old Colchester Rd
860-859-1743
gardnerlakevolunteerfirecompany.com

Salem Volunteer Fire Department

424 Hartford Rd
860-859-1122
www.salemfireco.com

Police - Salem Resident Troopers

270 Hartford Rd
860-859-2507



**GOURMET FOODS,
EXTRACTS & SPICES**



**PERSONAL CARE
PRODUCTS**



**REMEDIES,
SUPPLEMENTS,
LINIMENTS & SALVES**



**SAFE
HOME CLEANING
PRODUCTS**

Helen Woronik

Independent Representative

860-859-1448

*Need More Money...
Consider becoming an
Independent Watkins Associate
Great Opportunities - Great Future!!*

Skyline Kennels

"Country Inn for Pets"

*Boarding and Grooming
(All dogs, cats, and exotics)*



117 Skyline Drive, Salem, Conn. 06420
(860) 859-0353 • info@skylinekennels.com

Hours

**Mon-Fri 9am - 12pm • 3pm - 6pm
Sat 9am - 12pm
Sun 9am - 12pm • 8pm - 9pm**

YOU CAN COUNT ON US!

At Chelsea Groton, we've got the technology, tools, and passion to help you with your financial needs, just as we always have.

Have a personal or business question?

Connect instantly with a member of our Chelsea|Live Video Banking team.

Visit chelseagroton.com/ChelseaLive to download our app and talk face-to-face with us during extended hours.

860-448-4200 | [ChelseaGroton.com](https://chelseagroton.com)



STD
US POSTAGE PAID
HARTFORD, CT
PERMIT NO. 5126

*****ECRWSS*****
POSTAL CUSTOMER

Ballestrini's Early Learning Centers

Now accepting enrollments

All programs follow a curriculum inline with CT education standards for early childhood education

Infant / Toddler Education:

6 weeks - 3 years

Preschool Education:

3 years - 5 years

School-age:

before and after care, school vacation, holidays



To register or for more information visit our website

www.ballestrinis.com