June 2012

TOWN OF SALEM COMMUNITY CALENDAR

June 16 — **American Red Cross Baby Sitting course. 9-4 Town Hall**

June 28 — **Opening Day of Farmers Market. 3PM-6PM at the Salem Community Park, 89 Norwich Road**

Summer — **Check out the summer recreation programs at: www.salemct.gov/Pages/SalemCT_Recreation/programs**

Fridays — **Adult co-ed softball pick up games. Starts on May 25, Salem School at 5:00**

Tuesday — **Senior Afternoons at the Library.** Come bowl on the Wii or play some board and card games. Sponsored by Salem Rec.

CALENDAR INFO

If you would like to place an event on the community calendar please email your info to **sue.spang@salemct.gov**

Please email your info by Friday prior to the Wednesday folder posting.

For more detailed information look at the following flyers and announcements

Sun	Mon	Tue	Wed	Thu	Fri	Sat
3	4	5	6	7	8	9
10	11	12	13	15	16 Baby Sitting Course 9AM-4PM. Town Hall	17

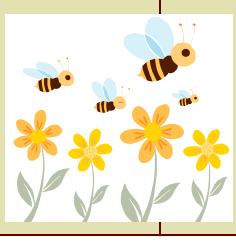

SALEM RECREATION PRESENTS:

AMERICAN RED CROSS BABYSITTING TRAINING JUNE 16, 2012

American Red Cross

AGES: 11 TO 15 9:00am to 4:00pm
SALEM TOWN HALL
FEE: $85.00 RESIDENTS; $90.00 NON-RESIDENTS

Have your training done just in time for the summer! What you need to know and what every parent wants in a safe and responsible babysitter!
Learn how to care for children and infants; make good decisions and solve problems. Keep the children you baby-sit and yourself safe.
Learn how to handle emergencies such as injuries, illnesses and household accidents.
Please bring your lunch, snack, and drink.
Contact Diane Weston at 860-859-3873x252 or email Diane.Weston@salemct.gov.

Salem Community Picnic

in support of
The Bourgeois Family
Saturday, June 23 10:00am – 2:00pm
Salem Community Park- 89 Norwich Road
Rain or Shine

Entry Fee $20.00 per Family or $10.00 per Individual

Food, refreshments and Ben & Jerry's ice cream will be offered for an additional donation and as available – So come early and stay late! You *can* bring a cooler filled with your favorite *non-alcoholic* drinks and snacks.

It's a picnic so bring chairs and blankets, don't forget sunscreen, bug spray (or umbrellas!)
Most of all bring your smile and sense of community!

Musical performances, Bouncy House, Fire Trucks, Life Star Helicopter, Games, Demonstrations, Laser Tag, Silent Auction, Raffles and more!

Tickets available for pre-sale at the Salem Town Library, the Salem Route 85 Fire House, Nature's Art/The Dinosaur Place, Noel's Supermarket in Colchester or by emailing
salemgroupbenefitpicnic@aim.com

Community ● Healing ● Love

MUSIC LESSONS
WITH
CHRIS HEBERT

TUESDAY & WEDNESDAY
(Thursday July 5 due to the holiday)
JULY 3 THROUGH AUGUST 1, 2012
LESSONS ARE 1/2 HOUR TIME SLOTS
FROM 9:00AM TO 12:30PM FOR 5 WEEKS.

Fee: $105.00 resident $110.00 non-resident
Location: to be announced
Learn a new or different instrument or continue with what you know!

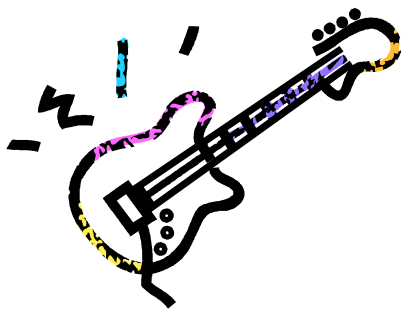

Contact Diane Weston at 860-859-3873x252
or email Diane.Weston@salemct.gov
to register.

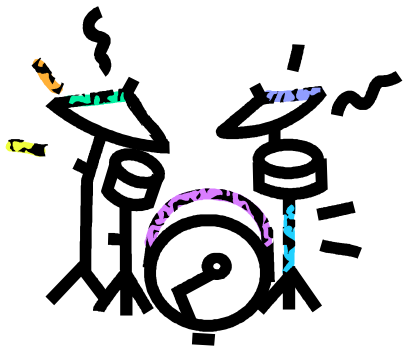

SALEM RECREATION PRESENTS:

OUTDOOR RECREATIONAL FLOOR HOCKEY

SATURDAY JULY 7, 21, 28 AUGUST 11, 18, 25
ROUND HILL ROAD BASKETBALL COURT
GRADES: K-2, 3-4, 5-6, 7-8 8:00AM TO 10:00AM
MIN: 4 PER GRADE GROUP MAX: 20 PER GRADE GROUP
FEE: $20.00 RESIDENTS; $25.00 NON-RESIDENTS

This program will consist of 45-60 minutes of instruction (stick handling, passing, & shooting) followed by 45-60 minutes of game time (positioning & teamwork). Hockey is fun for girls & boys, even seasoned players will have fun in this program!

REQUIRED EQUIPMENT: eye protection (racquetball goggles), mouth guard, sneakers & a filled water bottle.
OPTIONAL EQUIPMENT: kneepads & elbow pads, gloves, helmet (one with a face shield would satisfy the eye protection requirement).
Sticks and balls will be provided by the program.
Contact Diane Weston @ 860-859-3873x252 or email Diane.Weston@salemct.gov.

SALEM FARMERS MARKET

89 Norwich Rd., Thursdays, 3:00PM – 6:00PM
June 28, 2012 – October 25, 2012

June 28 Opening Day Events:

Opening Remarks/Ribbon Cutting Ceremony – Kevin Lyden, First Selectman

Guests:
Scot Haney, WFSB-3 Meteorologist
Andrea Stillman, State Senator
Ed Jutila, State Representative

Best Strawberry Recipe Contest, with prizes for 1st, 2nd, and 3rd place
Door Prize Drawings held every half-hour, beginning at 3:30PM
Eightmile River Band

TENNIS SERVES UP NEW FUN FOR KIDS

A revolutionary change in the way kids 10 and under learn and play tennis, as well as compete, is happening across the country, and your kids should be a part of it! Smaller courts, lighter and lower bouncing balls and smaller and lighter racquets fit your child's size. It all makes it easy and fun for them to hit, play and score from the start – while developing skills that will last a lifetime.

Salem 10 and under Tennis

When: July 10, 17, 24, 31
Time: 6:00-7:00pm for ages 5-7
7:00-8:00pm for ages 8-10
Cost: $10.00 per child (includes all four sessions)

Please register with the Salem Recreation Department by calling 860-859-3873 ext: 250

10ANDUNDERTENNIS
IT'S A WHOLE NEW BALL GAME

10andUnderTennis.com

© 2011 USTA.

Salem 2012 Summer Sports Camps

In association with Salem Recreation Department

US Sports Institute is at the forefront of providing quality sports clinics and programs, working with community based organizations across America. We enable each players to grow in an atmosphere that promotes integrity, self-esteem, positive values and good sportsmanship. We are dedicated to delivering quality programs, where children will not only have great fun but also learn that "character really counts!"

- **Ages 3-14**
- **All abilities**
- **Boys & Girls**
- **Free T-Shirt**

2012 SUMMER SCHEDULE

DATE	LOCATION	TIME	AGE	FEE	CODE
MULTI SPORTS *Learn and play over 15 different sports from around the world in one fun packed week! This is the only sports camp dedicated to the truly sports minded youngster.*					
7/9 – 7/13	Roundhill Complex	9:00 AM – 12:30 PM	6 to 14	$149	MS11313
BEGINNERS GOLF *Using a revolutionary new system, children will learn techniques, including driving, chipping and putting. Participants will use oversized, lightweight clubs.*					
7/9 – 7/13	Roundhill Complex	1:00 PM – 2:30 PM	6 to 12	$89	GO11312
SPORTS SQUIRTS *A great way to introduce children to a variety of new and exciting sports including Soccer, T-Ball, Basketball and Lacrosse*					
7/9 – 7/13	Roundhill Complex	4:00 PM – 5:00 PM	3 to 5	$79	SP11314

Visit US Sports Institute online for:

- Full Camp Descriptions & Curriculums
- Frequently Asked Questions
- Directions
- Testimonials
- Group Discounts
- Up to a 25% Discount with our Gold Club Membership

HOW TO REGISTER

By Mail to: Salem Recreation Dept.
270 Hartford Road, Salem CT 06420

By Phone: 860-859-3873 x 250

In person at: 270 Hartford Road, Salem CT 06420

No Internet Access? No Problem! Call (866) 345-BALL and one of our friendly staff will answer all of your questions

OVER 15 yrs OF CAMP EXPERIENCE!

US SPORTS institute

USsportsInstitute.com

SALEM RECREATION
2012 SUMMER BOY'S AND GIRL'S BASKETBALL CAMP

JULY 16, 17, 18, 19, 20
6:30 PM to 8:00 PM
GRADES 5, 6, 7, 8 Min. 16 Max. 20
Fee: $25.00 residents; $30.00 non residents

MONDAY & WEDNESDAY BOY'S AND GIRL'S RECREATION PICK UP BASKETBALL GAMES

JULY 23, 25, 30 AUGUST 1, 6, 8, 13, 15
6:30 PM to 7:45 PM
GRADES 5, 6, 7, 8 Min. 16 Max. 20
Fee: $10.00 resident; $15.00 non-resident

The programs will be designed for skill develop through drills, skill-building exercises and scrimmages.
Instructor: Chris Pugliese, Athletic Director for Salem School
Contact Diane Weston @ 860-859-3873x252 or email Diane.Weston@salemct.gov for more information and to register.

ON SALE:
TUESDAY MAY 8, 2012
12:00 PM

SALEM RECREATION PRESENTS:
NEW YORK YANKEES
VS.
BOSTON RED SOX
AUGUST 19, 2012

SECTION: 233B & 234 GAME TIME: TO BE ANNOUNCED

Game time has not yet been announced; but the bus will leave from Salem School. The bus will leave Yankee Stadium 1/2 hour after the game.
Fee includes ticket & round trip motor coach.
Fee: $129.00 Resident $134.00 Non-Resident

Four (4) ticket limit per household (unless there are unsold tickets by July 1, 2012).
Payment is due when seats are reserved.
Payment is non-refundable unless there is a waiting list and the seats can be filled.
Contact Diane Weston at 860-859-3873x252 or email Diane.Weston@salemct.gov.

SALEM RECREATION PRESENTS:

SEPTEMBER 29, 2012

NEW YORK CITY

Motor coach will leave Salem School at 7:30am and will leave NYC at 7:00pm.

DAY ON YOUR OWN

This is a day to do what ever you want to!
No need to worry about driving or parking!

Fee: $40.00 resident $45.00 non-resident

SPIDERMAN:TURN OFF THE DARK

Only 20 tickets available for the Broadway show! Seats are in the flying circle. Price includes bus and show ticket.

Fee: $155.00 resident
$160.00 non-resident

Contact Diane Weston at 860-859-3873x250 or 252 for more information. Email: Diane.Weston@salemct.gov

2012
BOATING SAFETY COURSE

SPONSORED BY THE GARDNER LAKE AUTHORITY
CONDUCTED BY STATE D.E.P. BOATING DIVISION

HELD AT GARDNER LAKE FIRE COMPANY
429 OLD COLCHESTER ROAD
ROUTE 354 SALEM, CT

5:45PM TO 9:00PM

TUESDAY **JULY 10th,**
THURSDAY **JULY 12th,**
TUESDAY **JULY 17th,**

YOU MUST ATTEND ALL **3** CLASSES

FOR A TOTAL OF 10 HOURS!

THERE IS A $10.00 PER PERSON FEE TO THE

GLFC FOR THIS COURSE.

STATE FEE OF $50.00 FOR LICENSE

TO REGISTER FOR THIS COURSE EMAIL:

glfc27@yahoo.com

Include: Name, phone and total number

2012 CONNECTICUT COLLEGE SUMMER CAMPS

Now in our 38th year, the Connecticut College Soccer Camps are better than ever!

Please call (860) 439-2782, OR Register Online at:

www.conncollegesoccercamps.com

******EARLY BIRD SPECIAL –*** *Discounted Rate If Register By 6/1/12!*

Ages 6-14 Co-ed Day Camps - Sessions I & II

- **Session I:** July 9th-12th; **Session II:** July 16th-19th
- **Camp Fee:** $225 on or before June 1, 2012; $250 after June 1, 2012; $125 for half-day campers (9am-12pm)

  Any Groups of 8 or more will receive a $25 discount. Each additional family member will receive a $10 discount. Family members of Connecticut College faculty/staff will receive a 10% discount.
- Checks should be made out to **Connecticut College Soccer Camps** and sent to **270 Mohegan Avenue, Box 5288, New London, CT 06320.** If you have any question please feel free to email us at info@conncollegesoccercamps.com.

East Lyme Youth Services Presents:
McCook Beach
Every Wednesday Night
Acoustic Music & Bonfire
7:00 - 10:00 p.m.
Free to all- Just bring your beach blanket or chairs

Connecticut

Focus on Foster Care

We all have love to give.

Wednesday **April 4, 2012** **7:00 p.m.** **Waterford Public Library** **15 Rope Ferry Road** **Waterford, CT**	**Wednesday** **April 11, 2012** **7:00 p.m.** **DCF** **2 Courthouse Square** **Norwich, CT** ***English/Spanish***	**Wednesday** **April 18, 2012** **7:00 p.m.** **Montville Youth Services Bureau** **289 Norwich-NL Tpke.** **Uncasville, CT**	**Monday** **April 23, 2012** **7:00 p.m.** **Cragin Memorial Library** **8 Linwood Avenue** **Colchester, CT**
Wednesday **May 2, 2012** **7:00 p.m.** **Norwich, CT** **Dime Bank** **290 Salem Tpke.** **Norwich, CT**	**Tuesday** **May 8, 2012** **7:00 p.m.** **Griswold Town Hall** **28 Main Street** **Jewett City, CT**	**Monday** **May 14, 2012** **7:00 p.m.** **East Lyme Community Center** **39 Society Road** **Niantic, CT**	**Wednesday** **May 30, 2012** **7:00 p.m.** **Stonington Human Services** **166 S. Broad Street** **Pawcatuck, CT**
Wednesday **June 6, 2012** **7:00 p.m.** **Waterford Public Library** **15 Rope Ferry Road** **Waterford, CT** **English/Spanish**	**Tuesday** **June 12, 2012** **7:00 p.m.** **Groton Public Library** **52 Newtown Road** **Groton, CT**	**Tuesday** **June 19, 2012** **7:00 p.m.** **Gales Ferry Library** **18 Hurlbutt Road** **Gales Ferry, CT**	**Wednesday** **June 27, 2012** **7:00 p.m.** **Montville Youth Services Bureau** **289 Norwich-NL Tpke.** **Uncasville, CT**

The Department of Children and Families needs foster families
for children of all ages, particularly adolescents.
Attend an information meeting where we will give descriptions
of our foster family programs.
Homes are especially needed for children over 12 years old.

For more information, call 1-888-KID-HERO or visit our website:
www.ctfosteradopt.com

Los clases se ofrecen en español. Para mayor información sobre la fecha y el lugar llame a Guadalupe R. Pillars al: **860-213-0763 (Spanish Only).**

Come check out Salem's Multipurpose Trail.

Spend a couple of hours exploring the backwoods of Salem. The multipurpose trail is an ongoing project with finished, improved portions, and well worn hiking paths. Access the trail at the parking lot on Music Vale Road and explore the trail right here in Salem.

Welcome to the Harris Brook Multipurpose Trail

Information

Hours: Sunrise to Sunset

Please:

Respect Private Property

Don't Litter

Keep Pets on Leash

No Hunting

No Motorized Vehicles

Special Thanks to:

Salem Public Works for constructing the Trail

Salem Lions Club for clearing the Trail

Boy Scout Eagle Projects
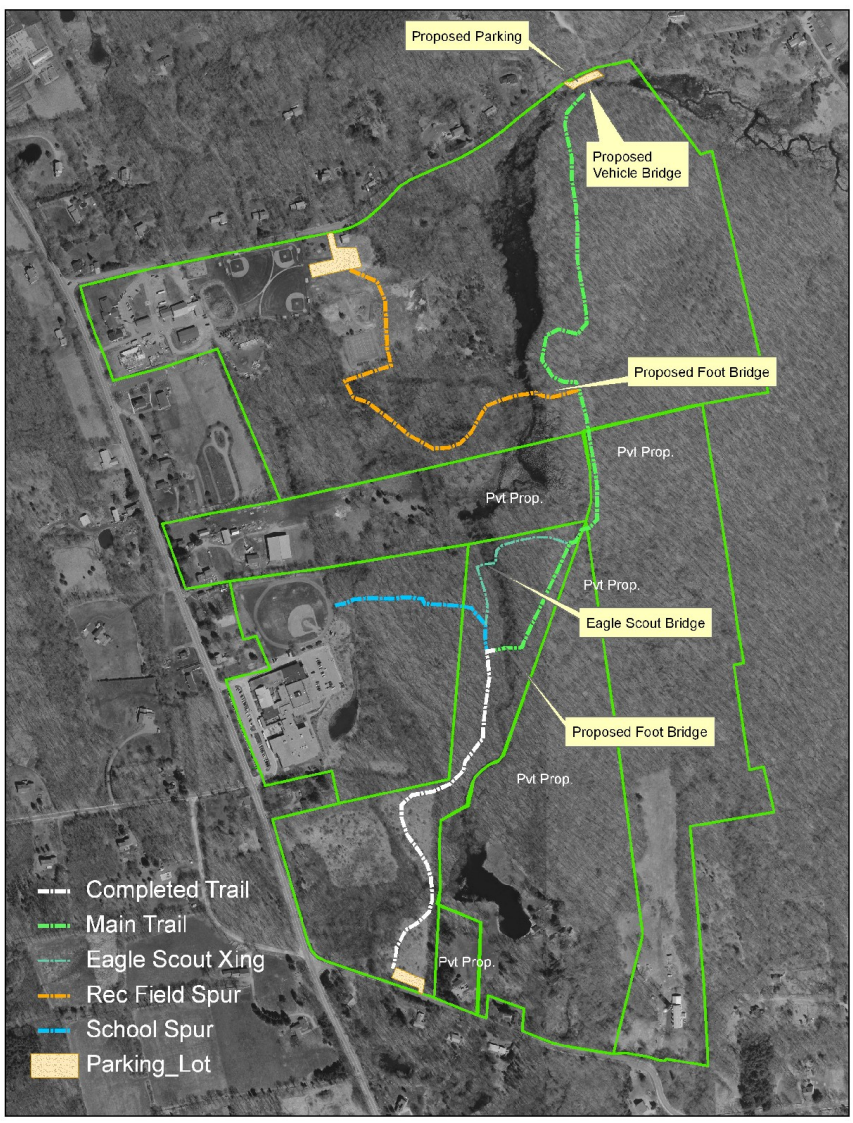
Funding provided by the Federal Highways Administration Recreational Trails Grants Program administered by the Connecticut Department of Environmental Protection (DEP).